

MERCHANDISE BAG GUSSETED TEMPLATE

Finished Size: **3 1/2" x 2" x 8"**
Pinch Bottom

Please note our proof/ink policy:

One set of proofs will be included at no charge. Additional proofs or drawdowns as a result of customer changes will be billed as follows:

- Additional Proofs: \$40.00/ea
- Additional Drawdowns - \$25.00/color

We are happy to provide proofs and drawdowns during the quoting stage. Any cancelled purchase orders or speculative work not resulting in a PO within 60 days will be billed at costs listed above.

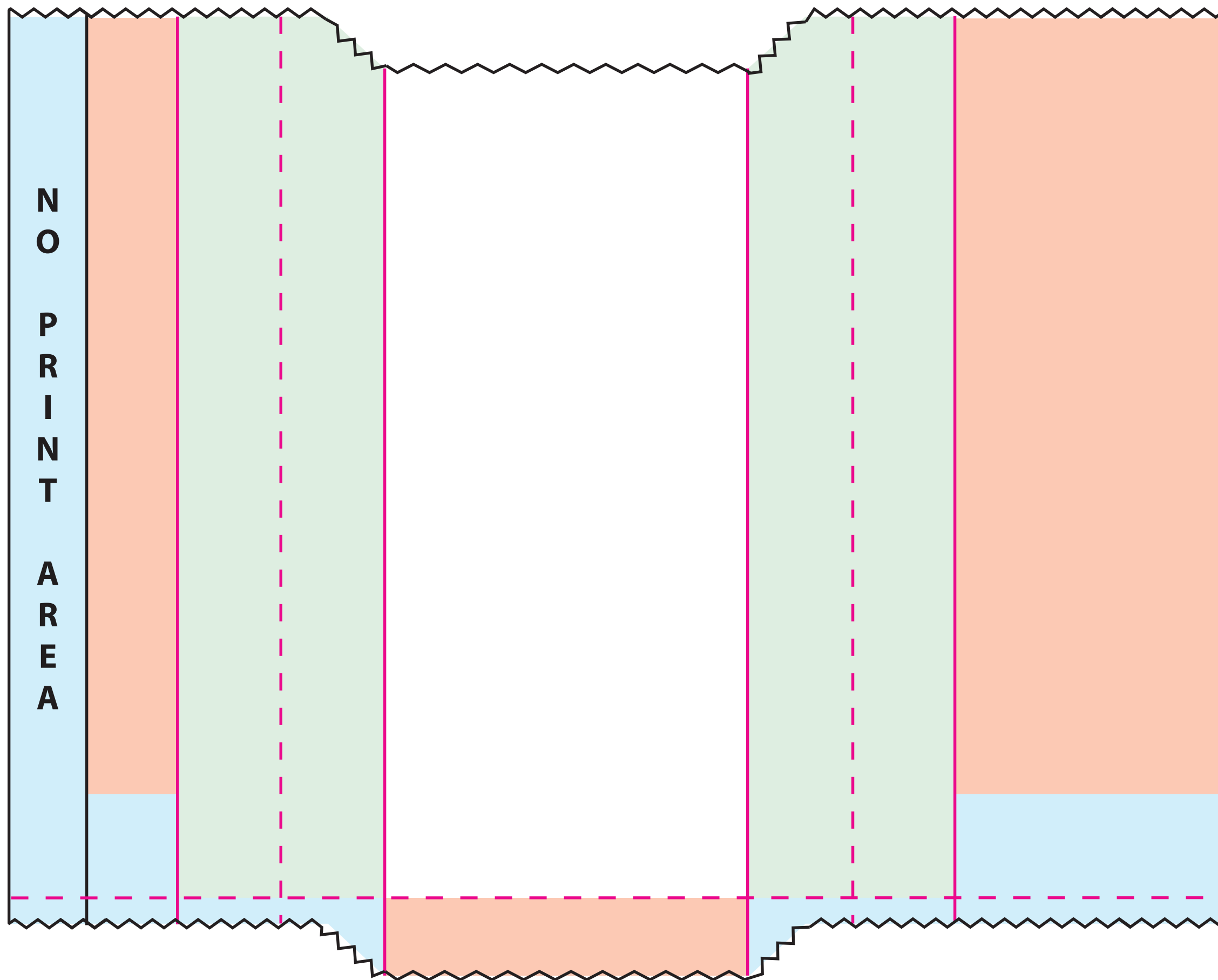

Please check this proof carefully. Once approved, there will be no claims or allowance for incorrect copy, size, position including art that's below printing capabilities. Artwork is subject to machine capabilities per terms and conditions. Back seam placement may vary. Art placement may shift up or down 1/8" for inline and 1/4" for post print. Side-to-side alignment tolerance is 1/16" for inline and 1/8" for post print.

| | | |
|------------------------------|--------------------|----------------|
| CONTROL#: | PRINT NAME: | DATE: |
| Paper Color/Basis Weight | Ink Color #1 | Art Dimensions |
| | Ink Color #2 | Art Placement |
| | Ink Color #3 | |
| Customer Approval to Proceed | | Date |

Production Notes:

| | | | |
|--|------|--|---|
| | DIE | | FACE PANEL |
| | FOLD | | BACK FACE PANEL |
| | SLIT | | GUSSET PANEL |
| | | | INDICATES AREAS NOT VISIBLE ON FINISHED BAG |